

KEY PLAN  
SCALE: 1" = 100'-0"

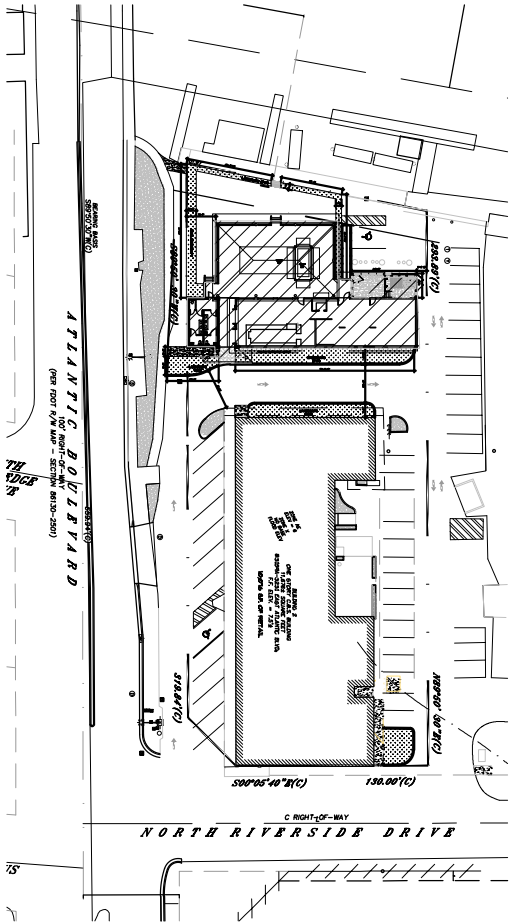

01 ROOF PLAN  
SCALE: 1/4" = 1'-0"

ALL IDEAS, DESIGNS, ARRANGEMENTS AND PLANS INDICATED OR REFERENCED BY THIS DRAWING ARE THE PROPERTY OF THE ARCHITECT AND ARE NOT TO BE REPRODUCED OR TRANSMITTED IN ANY FORM OR BY ANY MEANS, ELECTRONIC OR MECHANICAL, INCLUDING PHOTOCOPYING, RECORDING, OR BY ANY INFORMATION STORAGE AND RETRIEVAL SYSTEM, WITHOUT THE WRITTEN PERMISSION OF THE ARCHITECT. THE ARCHITECT ASSUMES NO LIABILITY FOR ANY DAMAGE OR INJURY TO PERSONS OR PROPERTY, OR FOR ANY CONSEQUENCES OF ANY ACTION OR INACTION TAKEN OR NOT TAKEN IN RELIANCE ON THIS DRAWING. THE ARCHITECT'S DESIGN IS BASED ON THE INFORMATION PROVIDED BY THE CLIENT AND THE ARCHITECT HAS NOT CONDUCTED A VISUAL SURVEY OF THE SITE. THE ARCHITECT'S DESIGN IS NOT TO BE USED FOR ANY OTHER PROJECT WITHOUT THE WRITTEN PERMISSION OF THE ARCHITECT. THE ARCHITECT'S DESIGN IS NOT TO BE USED FOR ANY OTHER PROJECT WITHOUT THE WRITTEN PERMISSION OF THE ARCHITECT. THE ARCHITECT'S DESIGN IS NOT TO BE USED FOR ANY OTHER PROJECT WITHOUT THE WRITTEN PERMISSION OF THE ARCHITECT.

PH: (954) 941-3329 FAX: (954) 943-7708  
**design kollaborative**  
architects / planners, inc.  
MEMBER: AMERICAN INSTITUTE OF ARCHITECTS - AA 000954  
61 NE 1ST STREET, SUITE 2, POMPANO BEACH, FL 33060

Blaise E. McGinley  
2021.01.26 17:51  
04-05'00"  
Blaise McGinley  
ARCHITECT ASSOCIAT

NEW RESTAURANT  
**TAHA MARINE CENTER**  
3109-3231 E ATLANTIC BLVD  
POMPANO BEACH, FL 33062

DATE		
04/09/2020		
PERMIT 00/00/00		
CONSTR. 00/00/00		
PROJECT NO.		
20006		
BY	REVISIONS	DATE

**DRC**  
PZ20-12000051  
3/17/21